

PLAN SHOWING THE EXISTING BUILDING TO BE REGULAISED AND PROPOSED ADDITIONAL CONSTRUCTION IN FIRST FLOOR BUILDING AT PLOT NO:108, GOLDEN SEA VIEW, S.NO:1/1A 2A PALAVAKKAM VILLAGE, SAIDAPET TALUK, CHENGALPATTU M.G.R DIST.

Scale 1:8'0" (or) 1:100, Drg no. 73/95, Dt. 18-10-95-

JOINERY DETAILS

D	door	4'0" x 8'0"	122 X 243
D ₁	"	3'3" x 7'0"	100 X 213
D ₂	"	2'9" x 7'0"	84 X 213
W	Window	2'0" x 4'6"	61 X 137
W ₁	"	3'3" x 4'6"	100 X 137
W ₂	"	3'3" x 3'0"	100 X 91
W ₃	"	6'0" x 4'6"	182 X 137
W ₄	"	6'0" x 3'0"	182 X 91
W ₅	"	8'0" x 4'6"	243 X 137
FW	French Window	8'6" x 6'0"	243 X 182
V	Ventilator	4'0" x 2'0"	122 X 61

AREA DETAILS

	sq.ft	sq.m
Plot Area	4738-00	440-00
Plint Area		
Exg Ground Floor Area	1916 Sq.ft.	178-00
Exg First Floor Area	1524 Sq.ft.	141-60
Staircase Head Room	171 Sq.ft.	15-90

COLOUR INDEX

- proposed
- Road
- Boundry
- EXG Building to be Regulaised.

APPROVED
LAY-OUT NO: L.P.-DM NO: 2/75
D.D.T.P

OWNER 

P. Saminathan
P. SAMINATHAN, D.D.E.H.
Licensed Surveyor, Corporation of Madras
R.S. No. 334,
No. 44, Nallethambi Mudali S,
TRIPLICANE, MADRAS-600 005

LICENSED SURVEYOR

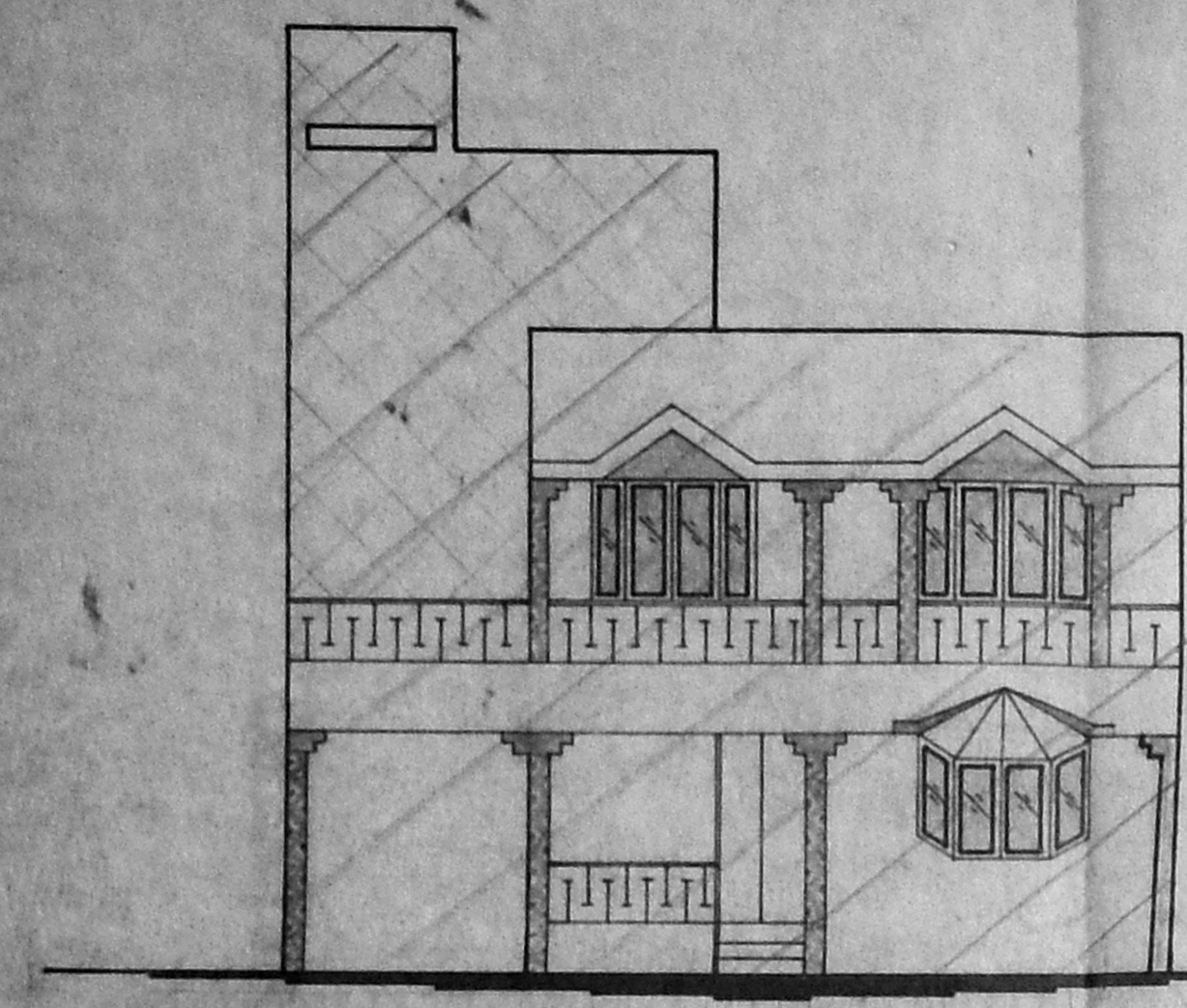

ELEVATION

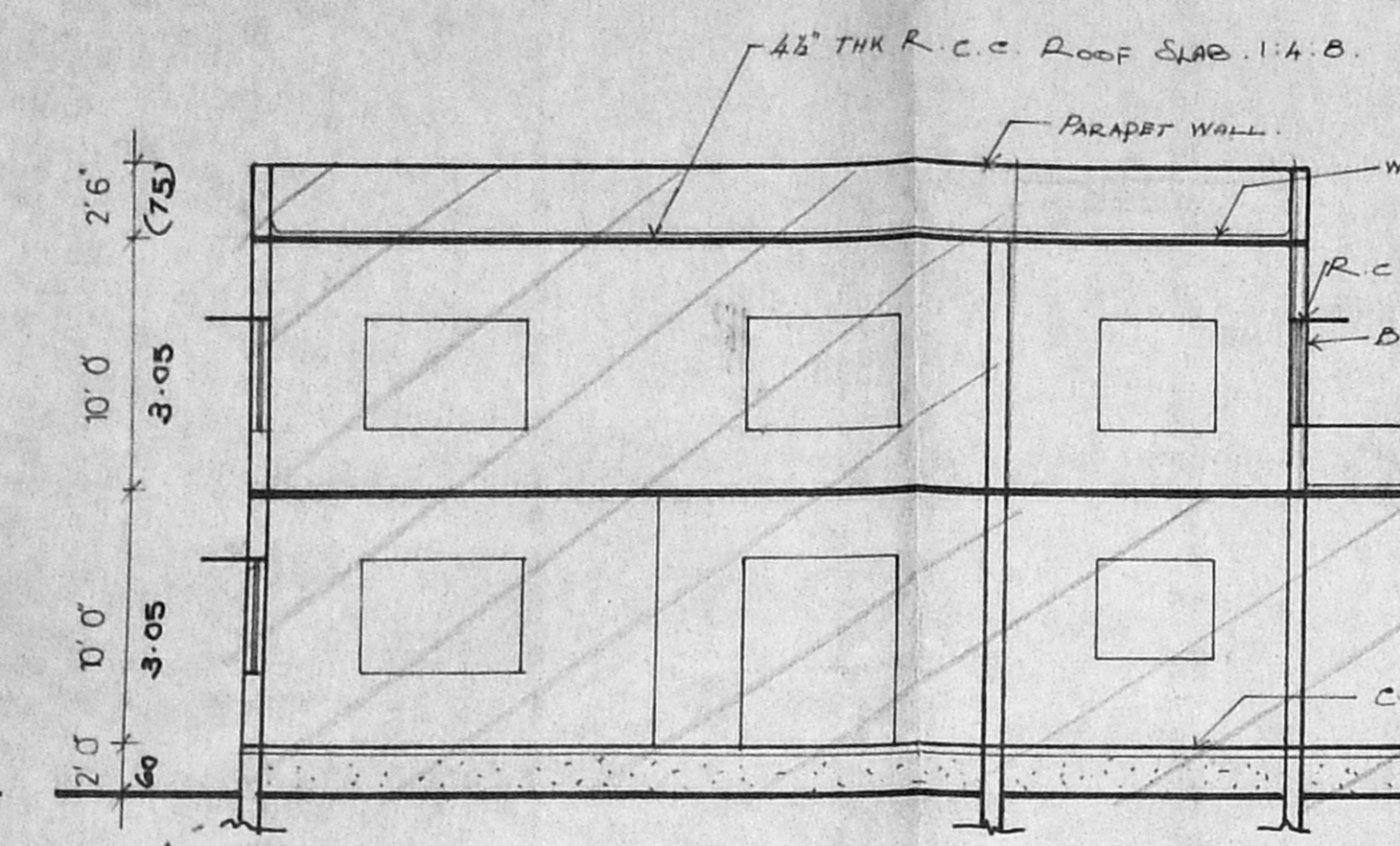

SECTION ON 'A'B'

A/20257/293/96
Planning Permit No.
APPROVED
SUBJECT TO THE CONDITIONS IN THIS OFFICE LETTER.
No. A/1374/94, Date 2.7.94
MEMBER SECRETARY
MADRAS METROPOLITAN
DEVELOPMENT AUTHORITY
MADRAS - 600 005.

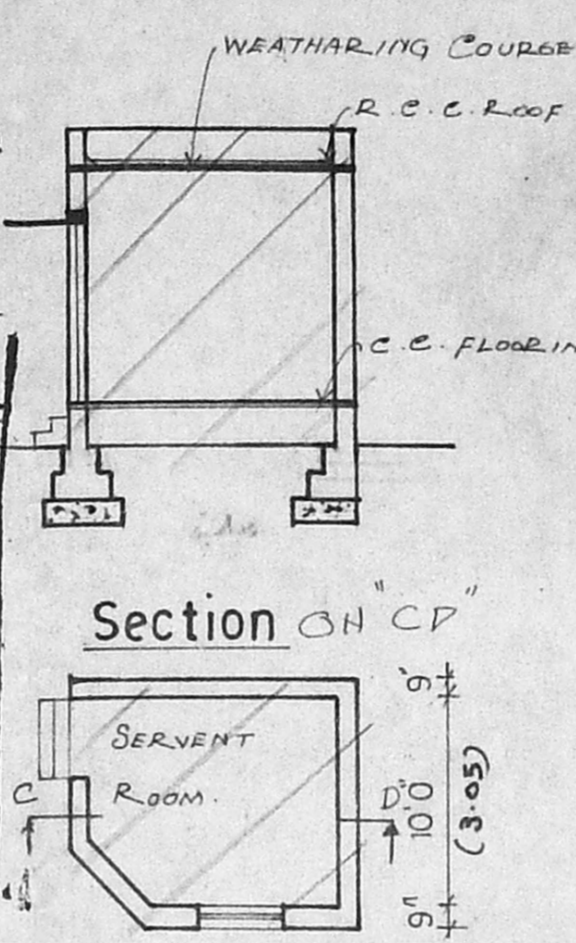

SECTION ON 'C'D'

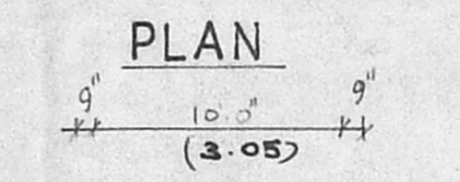

PLAN

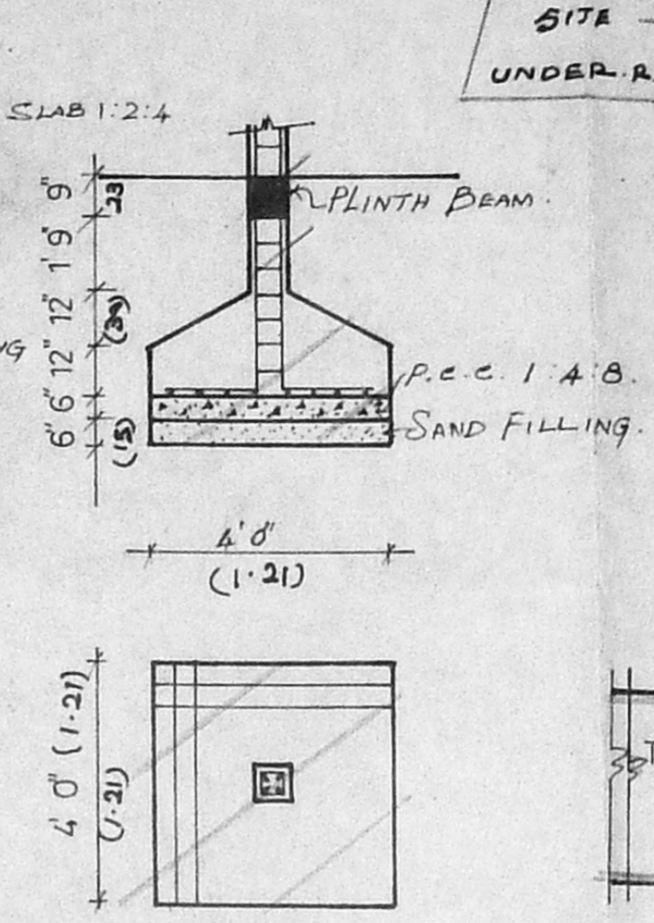

FOUNDATION DETAILS

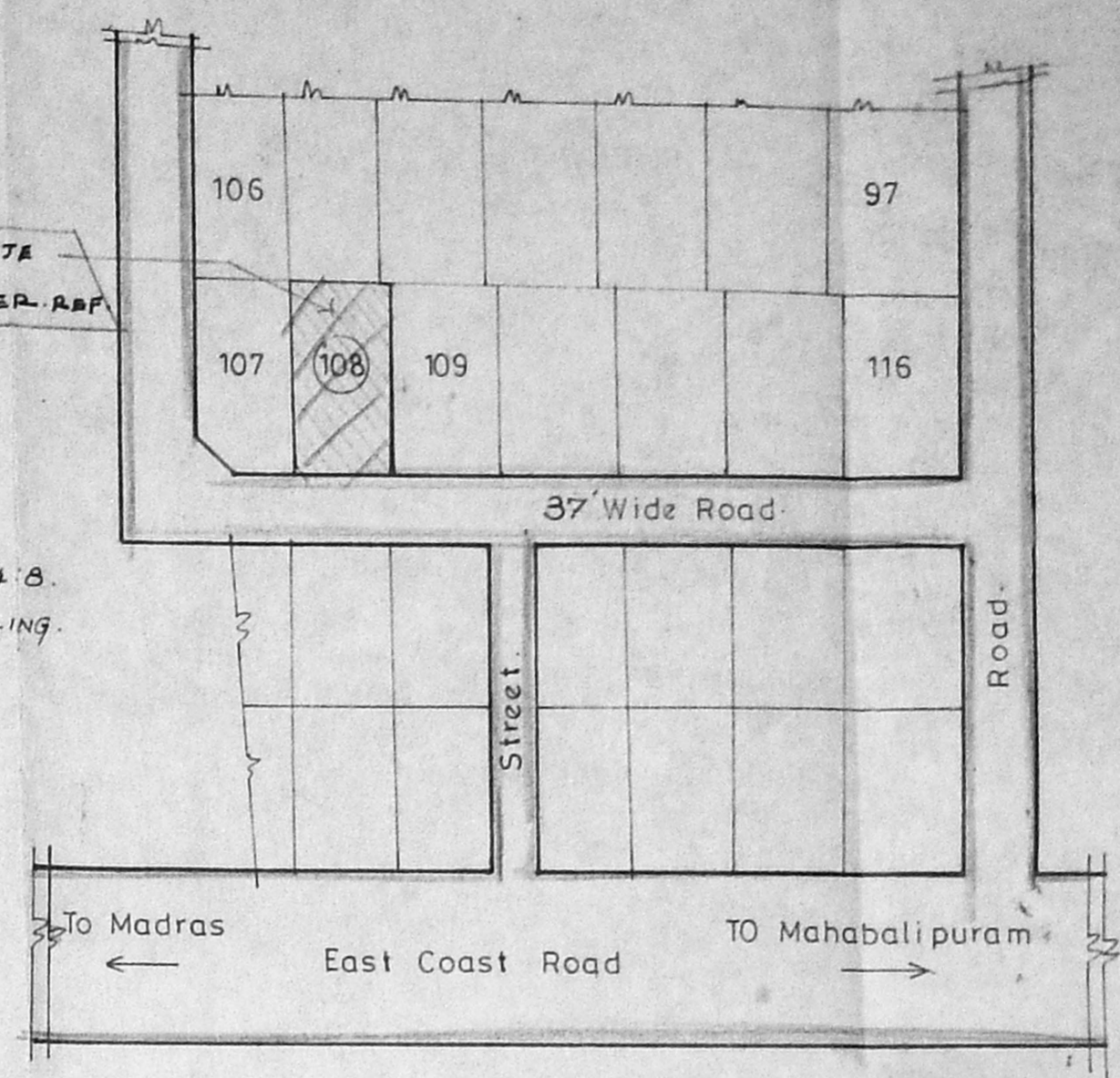

KEY PLAN (N.T.S.)



RAIN WATER PERCULATION

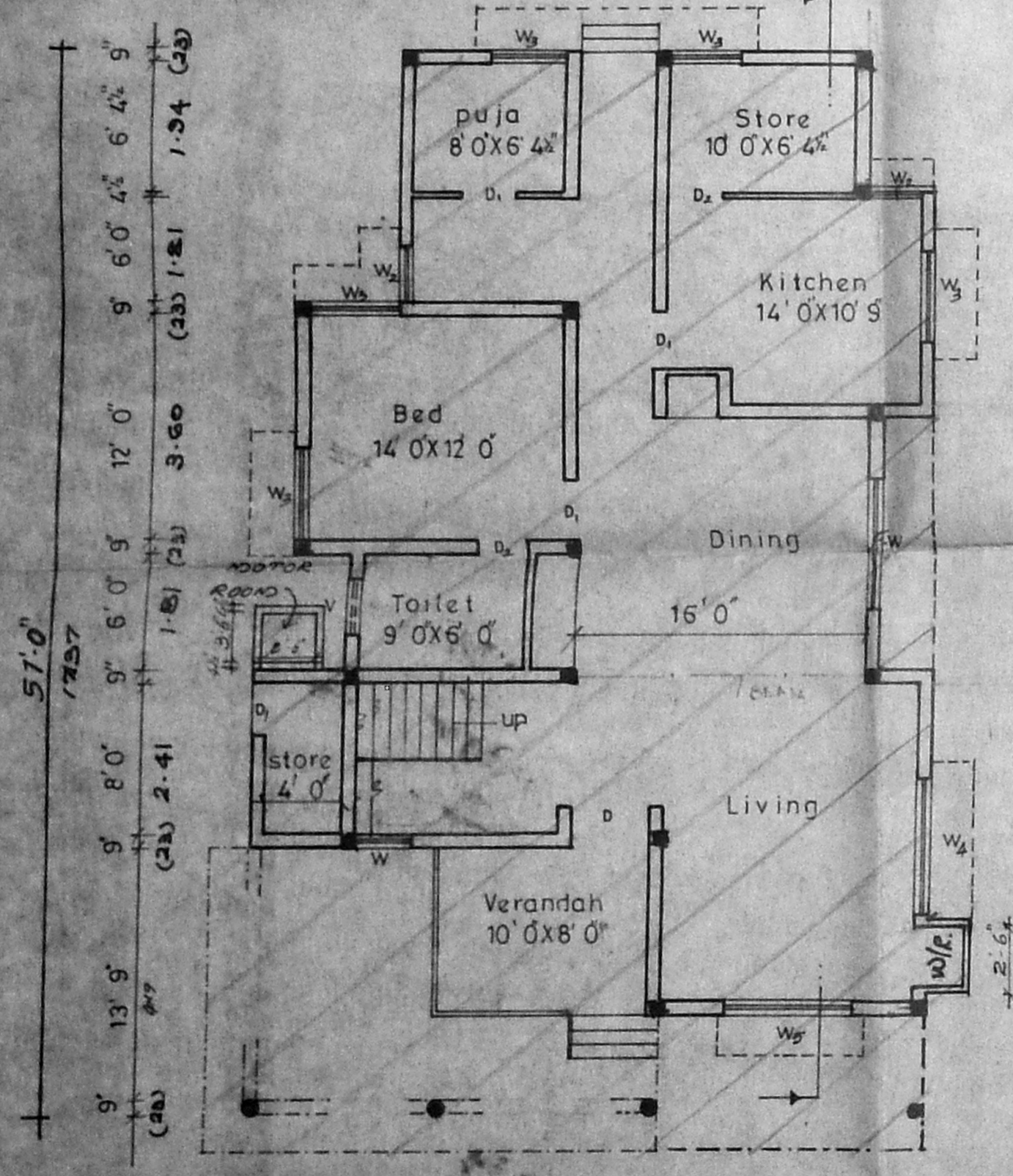

GROUND FLOOR PLAN

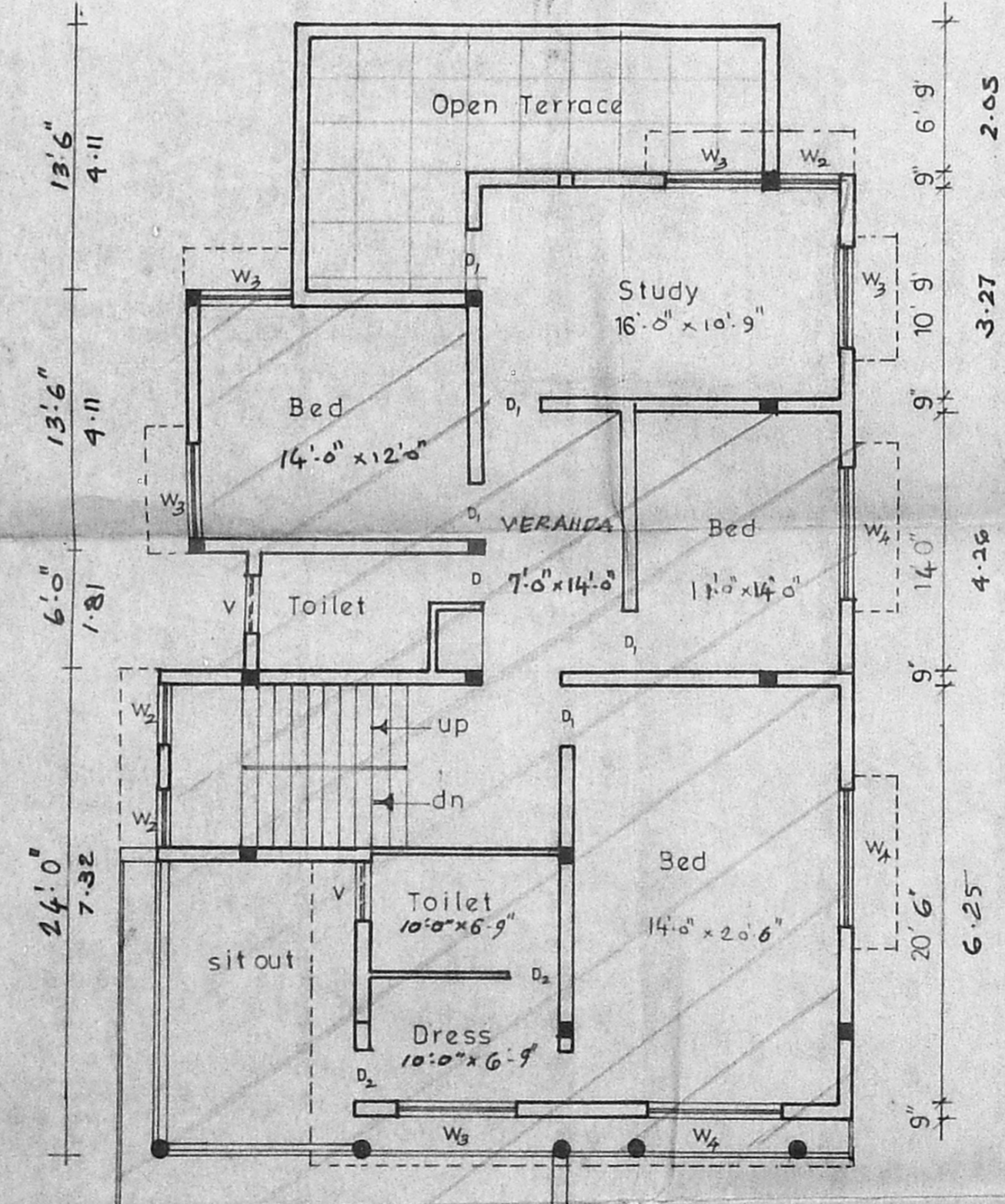

FIRST FLOOR PLAN

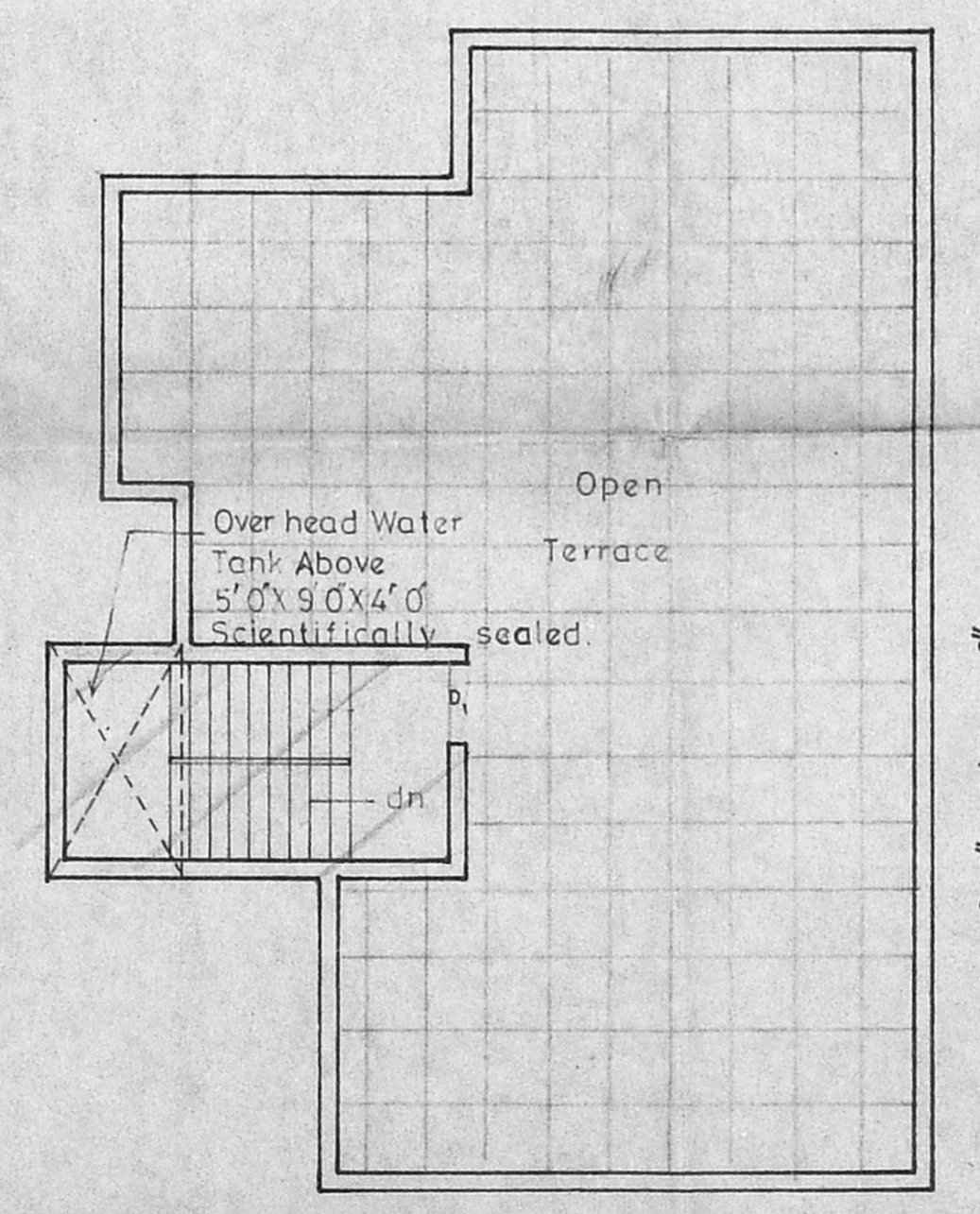

TERRACE FLOOR PLAN

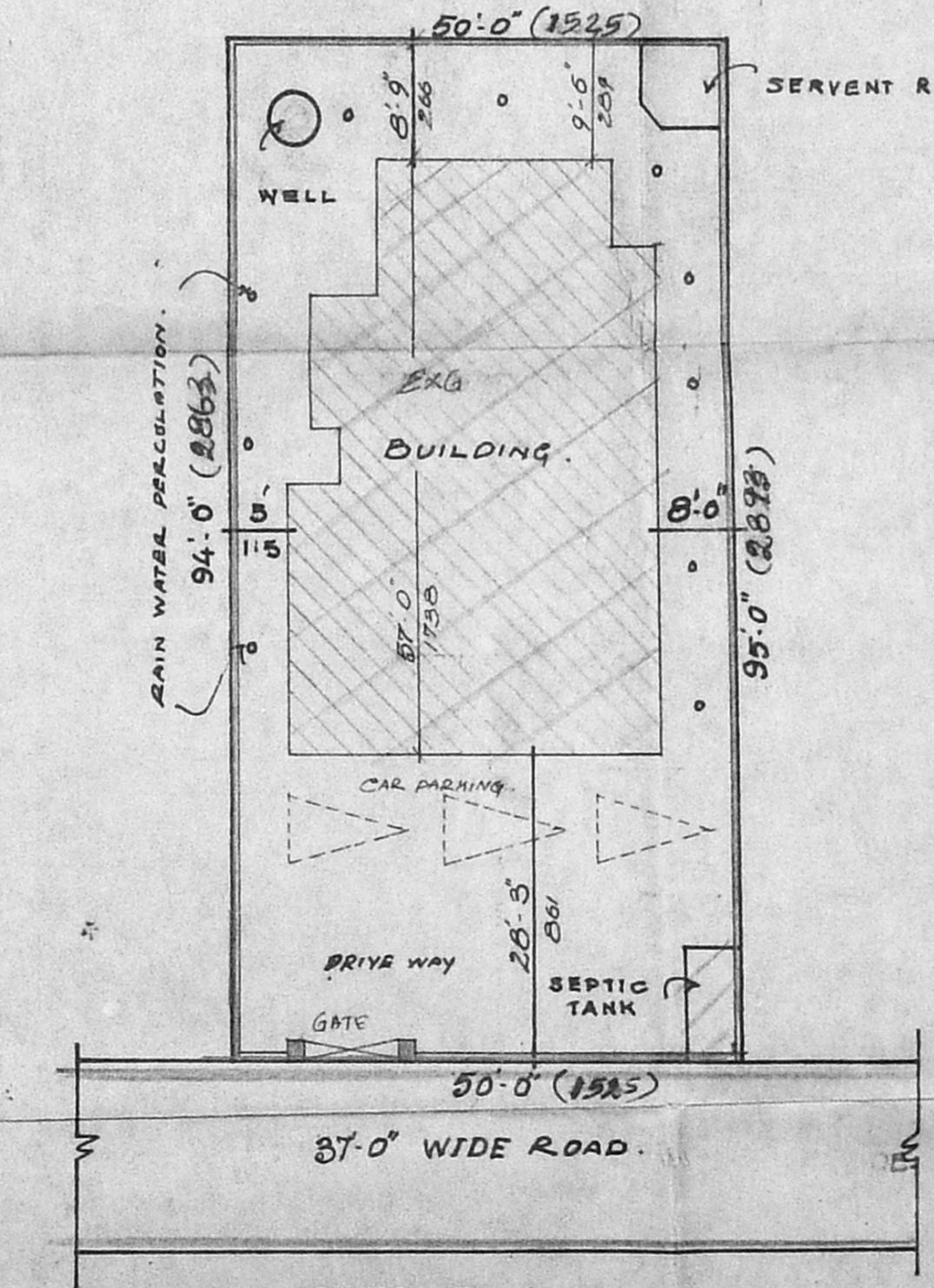

SITE PLAN
(SCALE 1:16'0" (OR) 1:200.)

